

Oboe

Sinfonia (Pastoral)

from Part 2 of the Christmas Oratorio (BWV 248)

Johann Sebastian Bach (1685-1750)

Arrangement: PJM

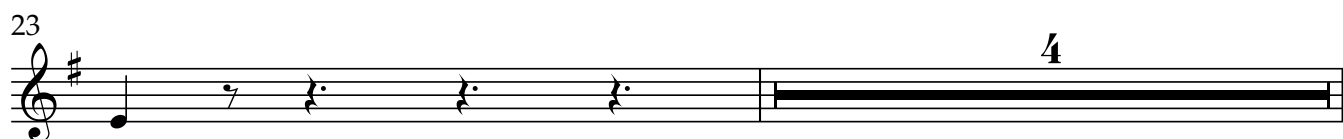

35

37

39

41

43

45

5

50

52

54

3

57

59

61
